THÁNH TÂM CHÚA GIÊSU 407
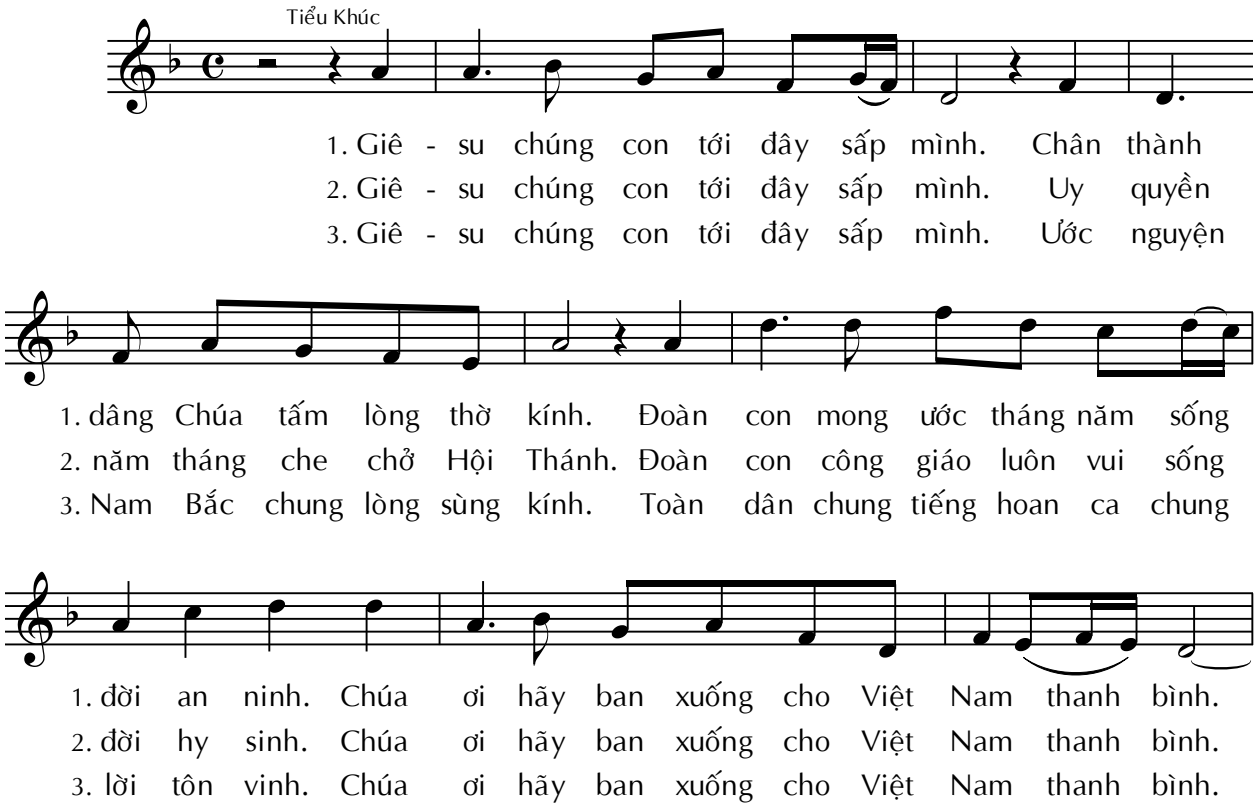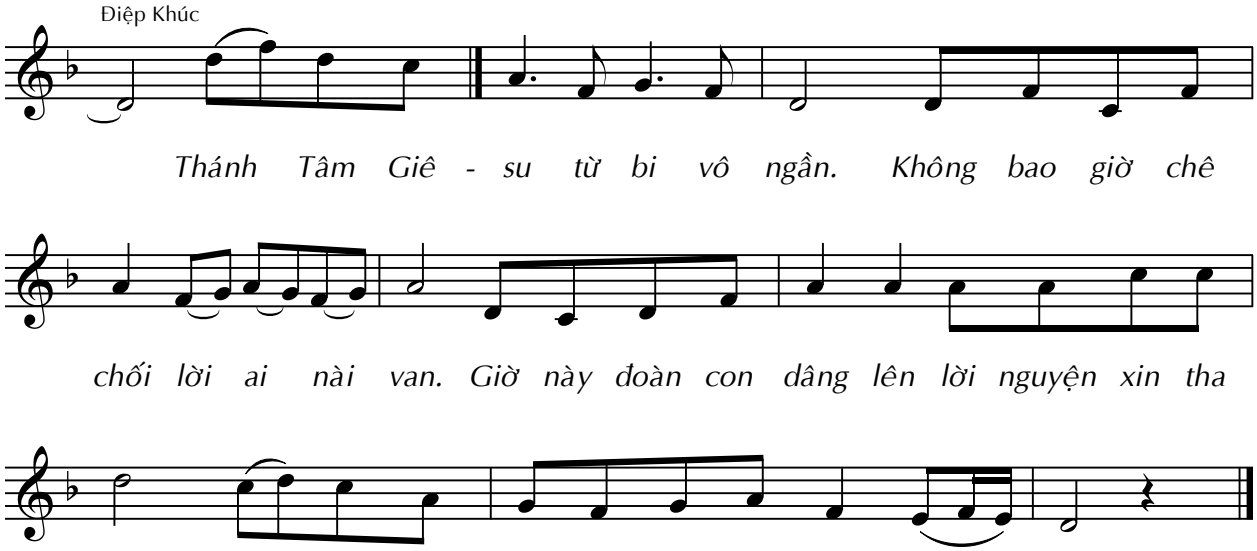
Hoài Đức