KYRIE
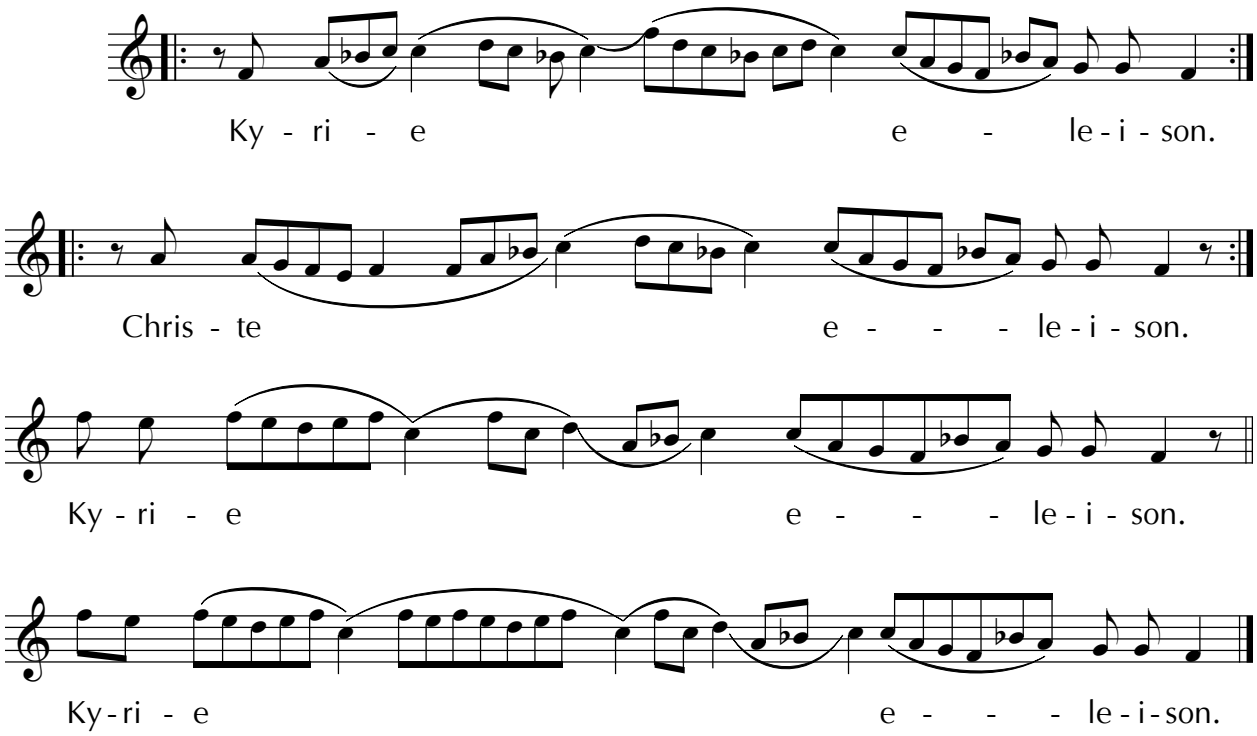
BỘ LỄ DE ANGELIS